



**Ref: CAS-2 Preciosa casa amb grans
vistes al mar.
PORT DE LA SELVA (EL)**

DESCRIPTION

Beautiful detached house with panoramic sea views and of the entire bay of Llançà. It has two storeys; the first floor has a fantastic porch, entrance hall, living-dining room with a beautiful sea view and a terrace, one bedroom, a fully equipped kitchen, a bathroom and stairs leading down to the ground floor where there are two bedrooms, a bathroom and a storeroom. The rest of the house is surrounded by a garden. Large private garage. In very good condition and in a privileged setting.

General

Type of Property: **Detached house / Villa** m2: **195**
 m2 plot: **646** Distance from the beach: **500**
 Year of construction: **1980** Type of pool:
1980
 Views: **Seaview**

Characteristics

Number of rooms: **3** Toilets: **1** Bathrooms with bathtub: **1**
 Bathrooms with shower: **0** Double beds: **3** Single beds: **0**
 Bunk beds: **0** Cribs: **0** Sofa beds: **0**
 Type of kitchen:

Other Features

Balcony Terrace Porch
 Garden Parking Garage

Equipment

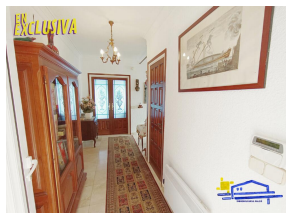



FALCÓ Immobiliària

Plaza Mayor, 1

17490 Llança (Girona)

(+34) 972 380 091

VENTA: jfalco@immobiliariafalco.com

ALQUILER: turisticfalco@immobiliariafalco.com

TRÀMITES: info@immobiliariafalco.com

Season	Price	Minimum stay
--------	-------	--------------